Zoning

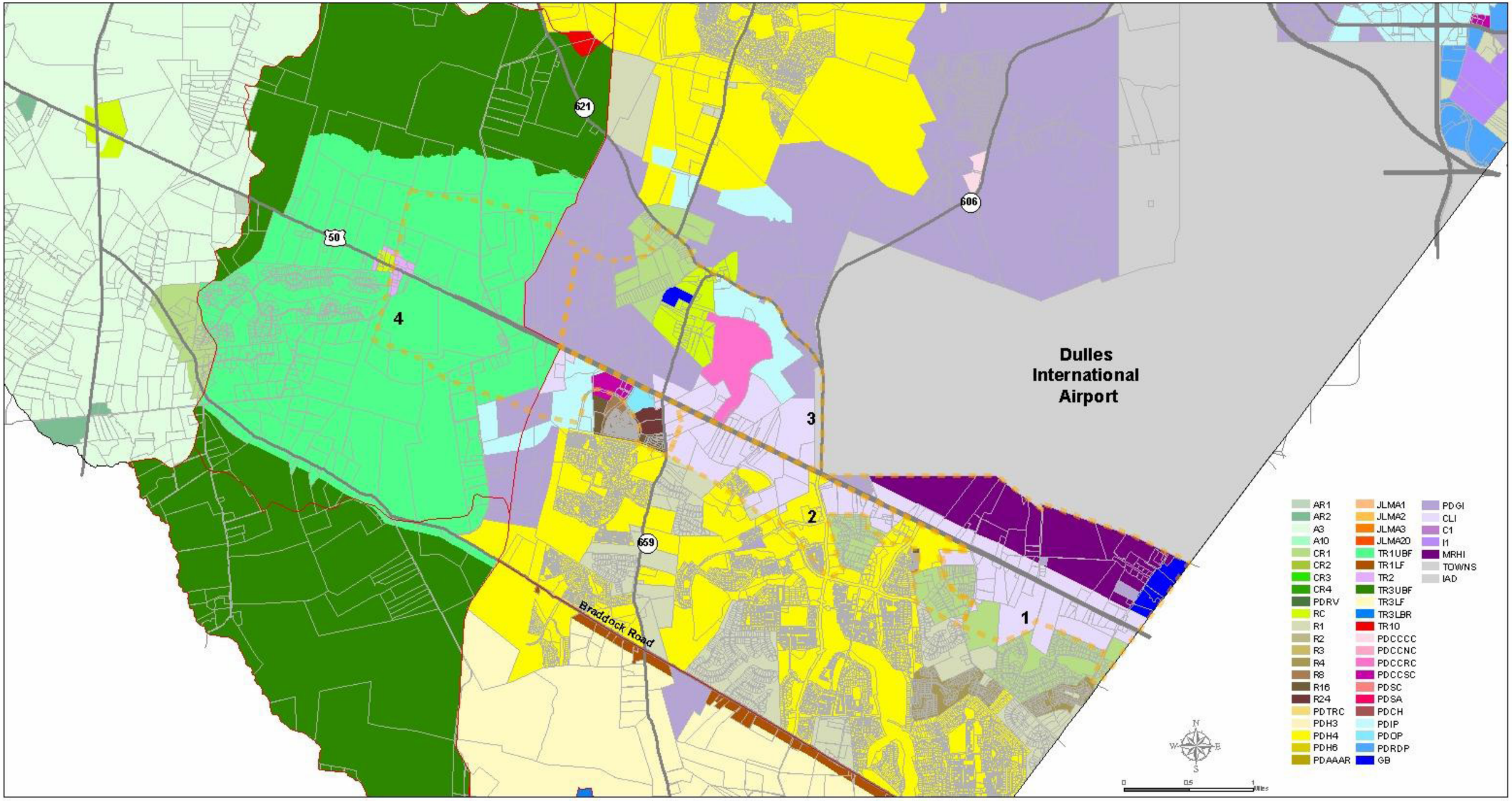

2.27.06
Data from the Loudoun County Department of Planning and the Loudoun County Office of Mapping and Geographic Information