Open Space Easements in the Upper Broad Run and Upper Foley Subareas

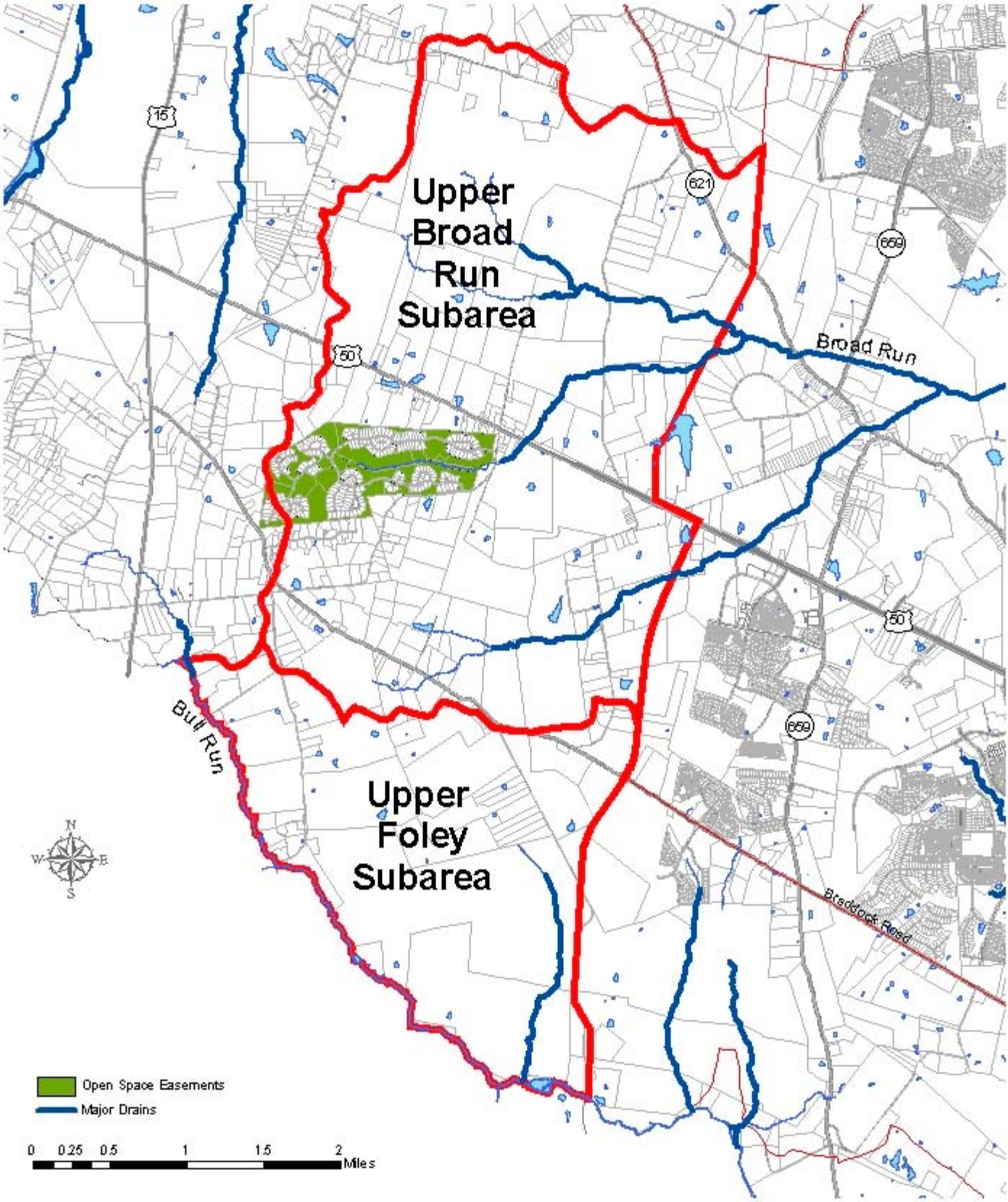

7.25.05

Data from the Loudoun County Department of Planning & the Loudoun County Office of Mapping and Geographic Information

ATTACHMENT 7