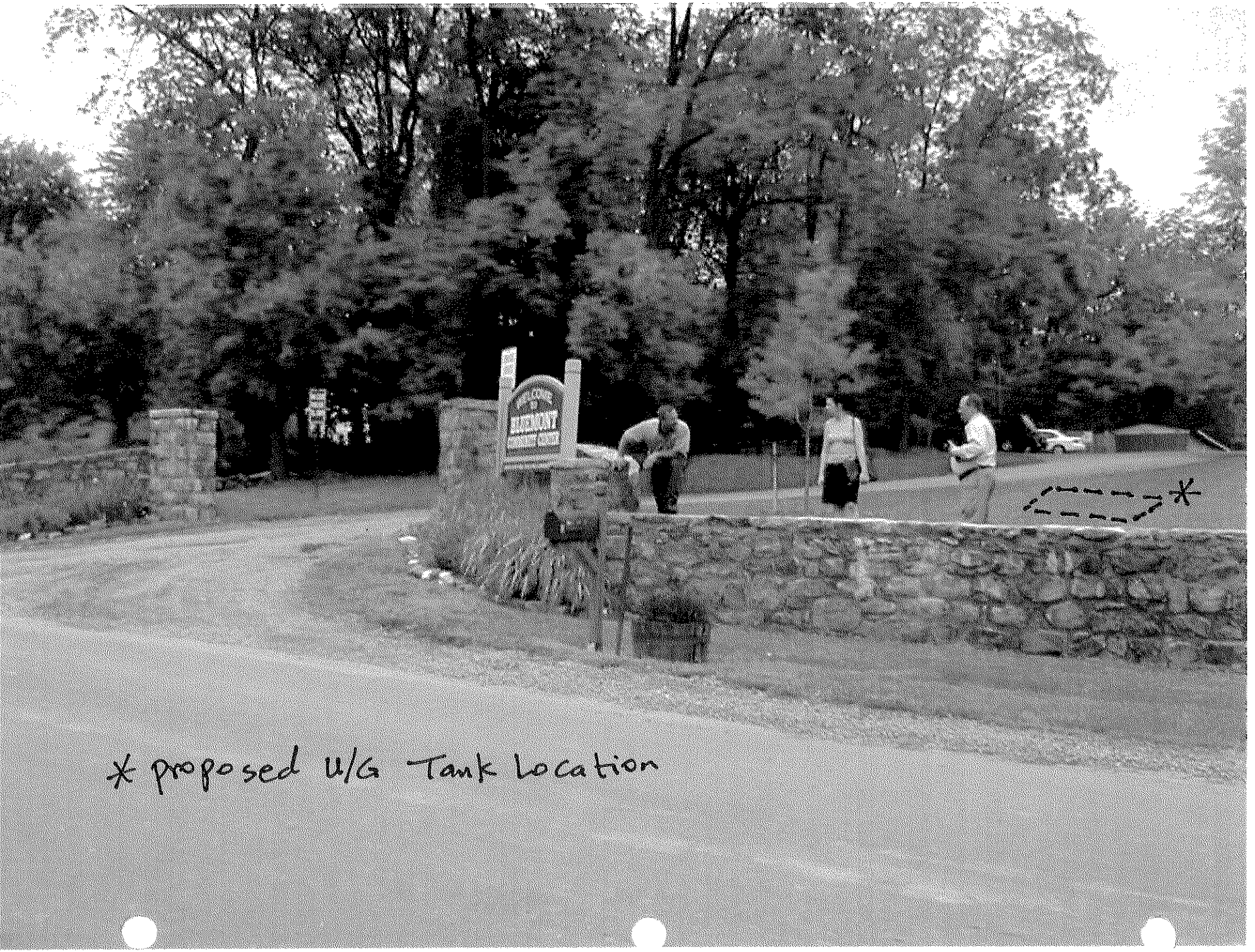


Blnemont C.C.

Neesville

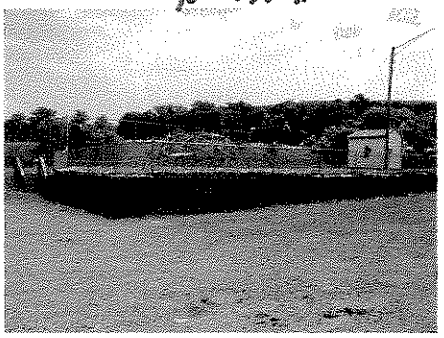

P7300013.JPG
7/30/2002

Neesville

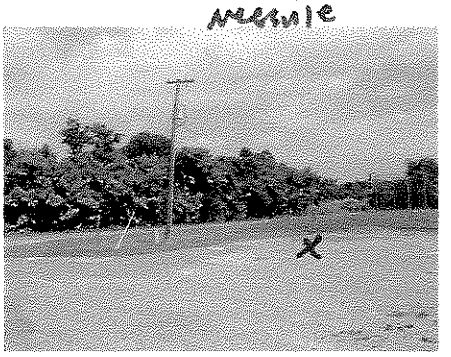

P7300014.JPG
7/30/2002

P7300015.JPG
7/30/2002

lincoln

P7300016.JPG
7/30/2002

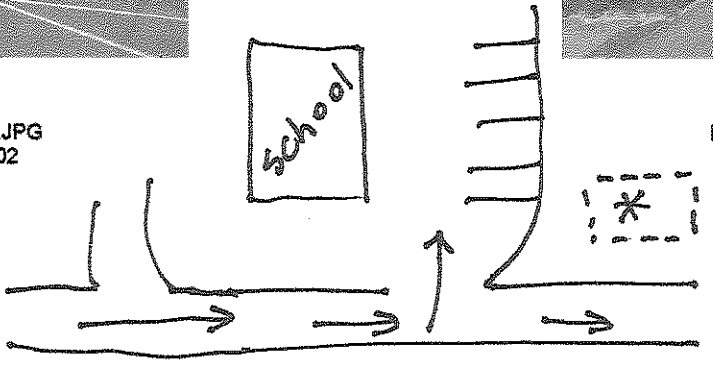

P7300017.JPG
7/30/2002

P7300018.JPG
7/30/2002

* proposed Tank site



Lincoln Elementary school

P7300007.JPG
7/30/2002

P7300008.JPG
7/30/2002

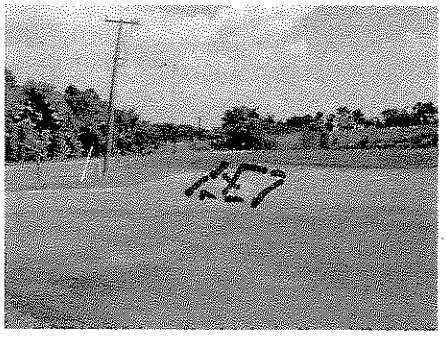

P7300009.JPG
7/30/2002

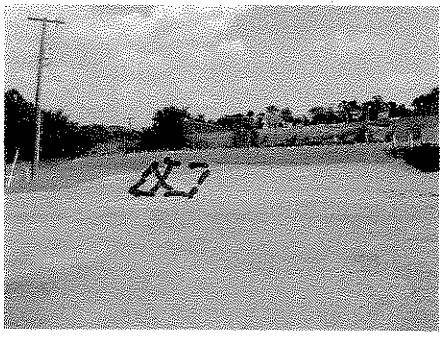

P7300010.JPG
7/30/2002

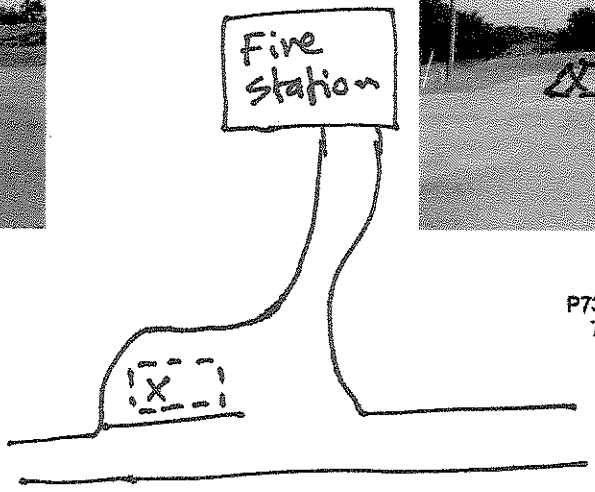


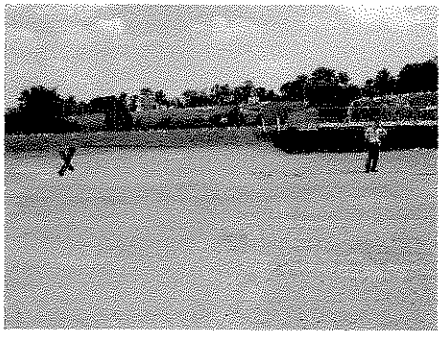

P7300011.JPG
7/30/2002

P7300012.JPG
7/30/2002

* proposed Tank location

Neersville

Neersville Fire Station

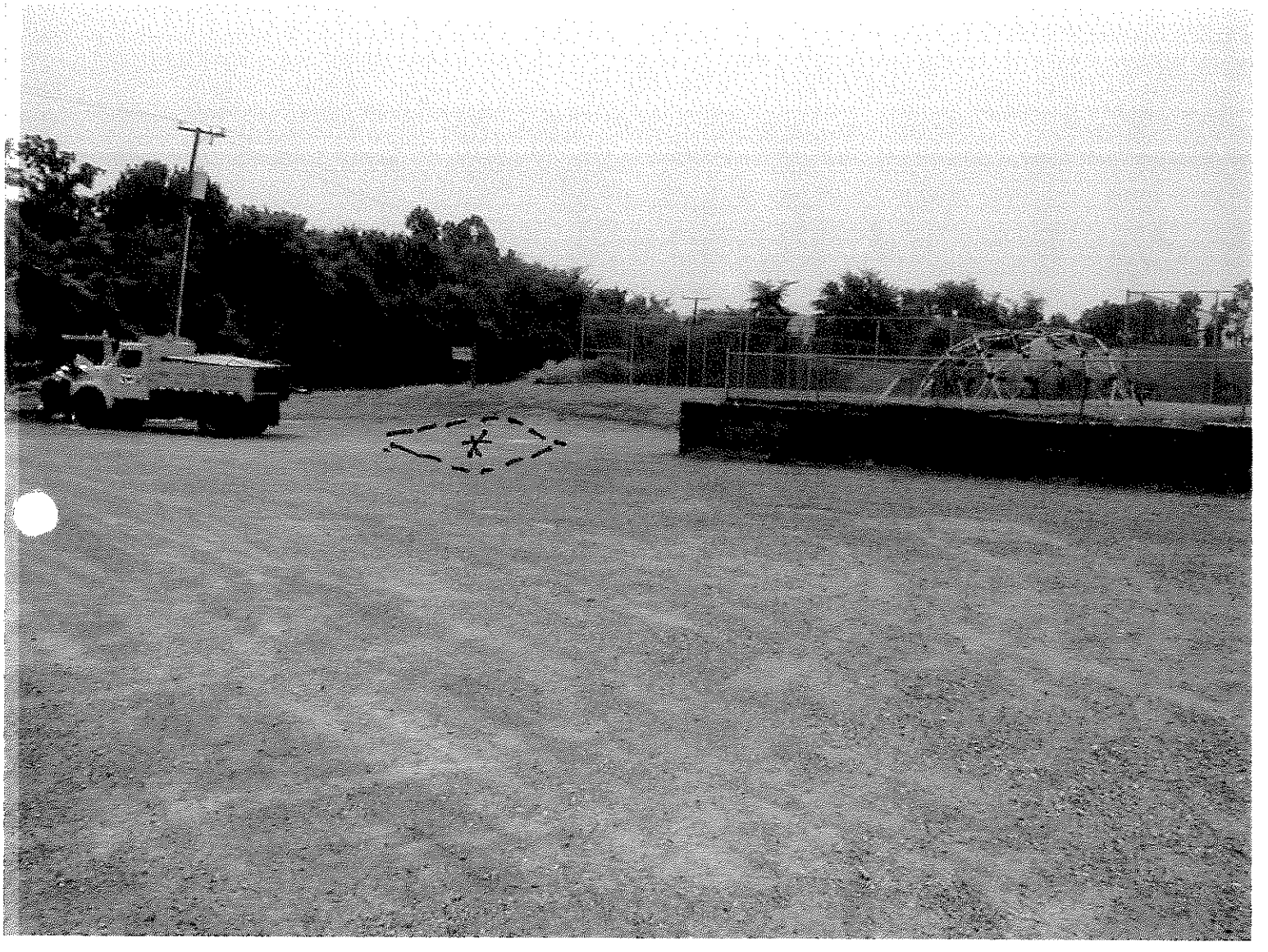

* proposed Tank Location